

CUSTOMER PART No.	CUSTOMER	CAN ART STD.	DIE No. EH05237
DESCRIPTION		2 1/2" SCHEDULE 40 PIPE	PROPOSAL No. H-1719

NOTE: BREAK ALL CORNERS WITH 0.015" (.38 MM) RADIUS UNLESS OTHERWISE NOTED. STANDARD TOLERANCES TO APPLY UNLESS OTHERWISE SPECIFIED.

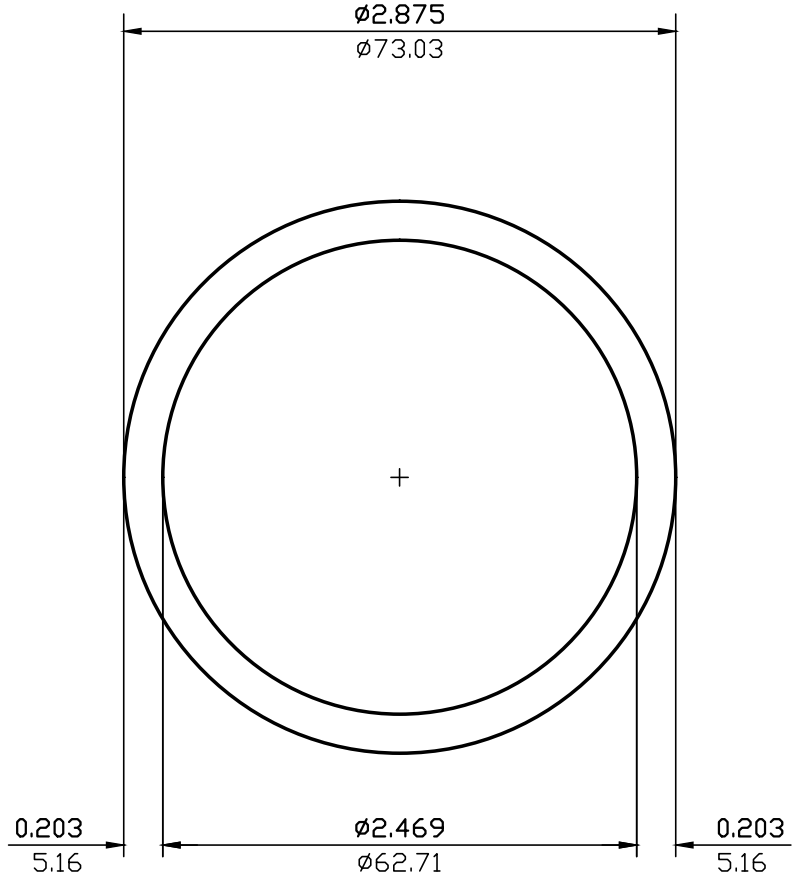

WALL THICKNESS 0.203 (5.16) EXCEPT AS SHOWN

DATE	REV	DESCRIPTION	BY
EST.AREA	1.704	IN. ²	EST.AREA 1099
EST.WT.	2.011	LBS./FT.	EST.WT. 2.992
EST.PER.	16.789	IN.	EST.PER. 426.4
OUT PER.	9.032	IN.	OUT PER. 229.4
C.C.D.	2.875	IN.	C.C.D. 73
FACTOR	8	FINISH M/F	ALLOY & TEMP. 6063
CKD BY	SCALE 1:1	DWN BY G.M.	DATE 10/01/90

CAN ART

85 PARKSHORE DRIVE
BRAMPTON, ONT L6T 5M1
TEL. NO. (905) 791-1464
FAX NO. (905) 791-9151
E-MAIL: canart@canart.com

ALUMINUM EXTRUSION INC.

THIS DRAWING IS NOT NECESSARILY A COPY OF YOUR ORIGINAL. PLEASE APPROVE DIMENSIONS AND TOLERANCES INDICATED. CAN ART ASSUMES NO RESPONSIBILITY EITHER TECHNICAL OR LEGAL FOR HAVING THIS SHAPE MADE. THE CUSTOMER AGREES TO FULLY PROTECT CAN ART ALUMINUM FROM CLAIMS OF OTHERS RESULTING FROM THIS SHAPE.

SIGNED: _____ DATE: _____